

How to set up Wireless & Security on Thomson TCW770

1. Open a Browser type 192.168.1.1 in the address bar then enter “admin” for username and “password” for password > OK

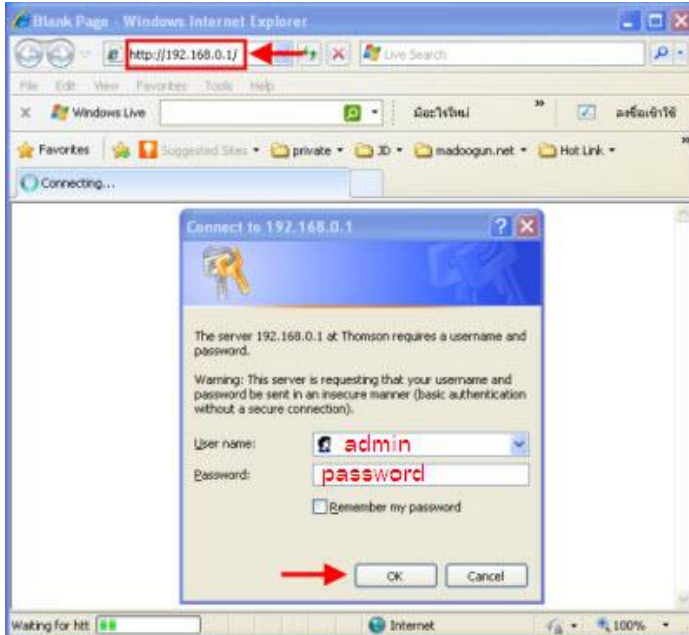

2. Click Wireless > Radio first page appears, select enable at Interface

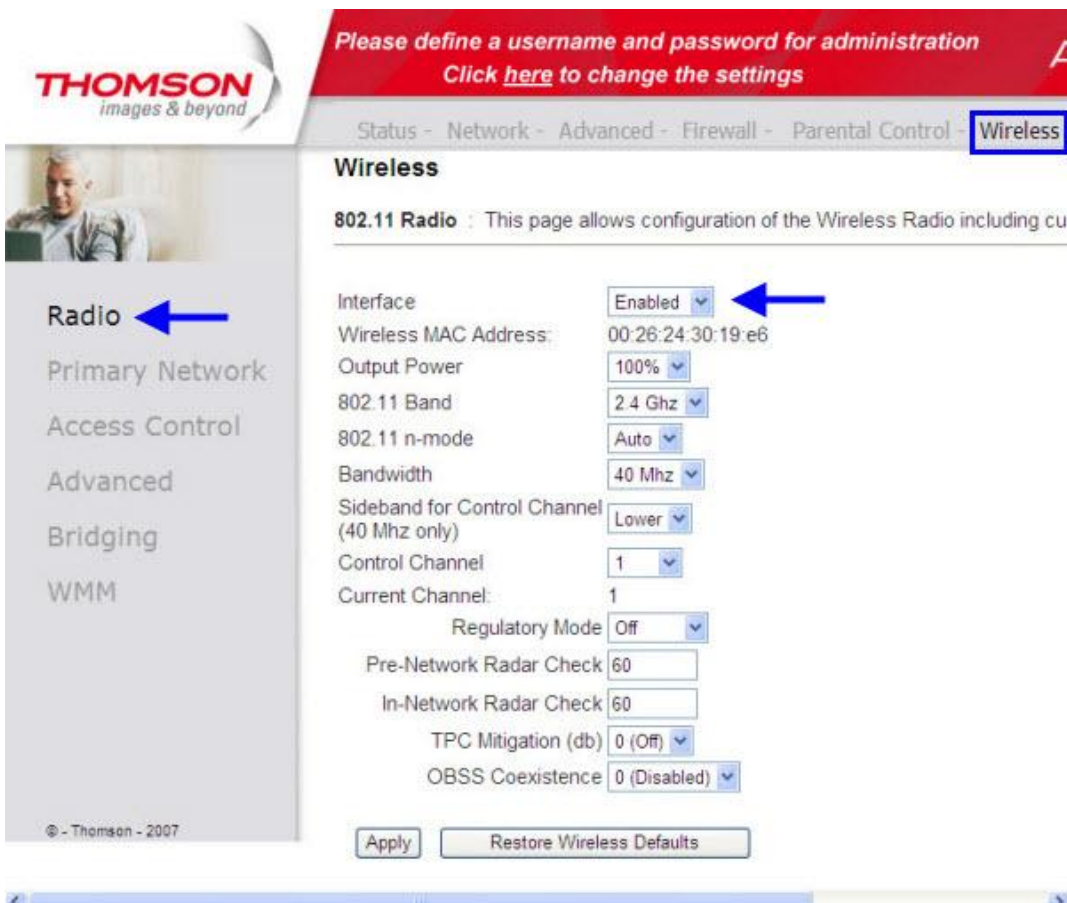

WEP

3. Click Wireless > Primary Network then set the following parameters

3.1 Network Name (SSID) > the Wireless name, which is true_homewifi_xxxxx by Default and can be found on the sticker on the Modem

3.2 WEP Encryption > True's Default is WEP (128-bit) can be found on the sticker on Modem

3.3 Click Apply

The configuration area is titled "Primary Network Thom_D3 (00:26:24:30:19:e6)". It includes the following settings:

- Primary Network: Enabled
- Network Name (SSID): Thom_D3
- Closed Network: Open
- AP Isolate: Disabled
- WPA: Disabled
- WPA-PSK: Disabled
- WPA2: Disabled
- WPA2-PSK: Disabled
- WPA/WPA2 Encryption: Disabled
- WPA Pre-Shared Key: [Redacted]
- RADIUS Server: 0.0.0.0
- RADIUS Port: 1812
- RADIUS Key: [Redacted]
- Group Key Rotation Interval: 0
- WPA/WPA2 Re-auth Interval: 3600
- WEP Encryption: WEP (64-bit)
- Shared Key Authentication: Optional
- 802.1x Authentication: Disabled
- Network Key 1: 1234567890
- Network Key 2: 0000000000
- Network Key 3: 0000000000
- Network Key 4: 0000000000
- Current Network Key: 1
- PassPhrase: [Redacted]

At the bottom, there are buttons for "Generate WEP Keys" and "Apply".

Blue arrows in the image point to the "Primary Network" menu item, the "Network Name (SSID)" field, the "WEP Encryption" dropdown menu, and the "Apply" button.

WPA

4. Click Wireless > Primary Network then set the following parameters

4.1 Network Name (SSID) > the Wireless name, which is true_homewifi_xxxxx by Default and can be found on the sticker on the Modem

4.2 Select Disable for WEP Encryption

4.3 Select Enable for WPA-PSK

4.4 Select AES for WPA/WPA2 Encryption

4.5 WPA Pre-Share Key set the access code to Wireless

4.6 Click Apply

WPA2

5. Click Wireless > Primary Network then set the following parameters

5.1 Network Name (SSID) > the Wireless name, which is true_homewifi_xxxxx by Default and can be found on the sticker on the Modem

5.2 WEP Encryption and WPA-PSK > select Disable first

5.3 Select Enable for WPA2-PSK

5.4 Select AES for WPA/WPA2 Encryption

5.5 WPA Pre-Share Key set the access code to Wireless

5.6 Click Apply

The configuration area is titled "Primary Network Thom_D3 (00:26:24:30:19:e6)". It contains several settings:

- Primary Network: Enabled (dropdown)
- Network Name (SSID): Thom_D3 (text input)
- Closed Network: Open (dropdown)
- AP Isolate: Disabled (dropdown)
- WPA: Disabled (dropdown)
- WPA-PSK: Disabled (dropdown)
- WPA2: Disabled (dropdown)
- WPA2-PSK: Enabled (dropdown)
- WPA/WPA2 Encryption: AES (dropdown, highlighted with a blue box)
- WPA Pre-Shared Key: 12345678 (text input, highlighted with a blue box)
- Show Key:
- RADIUS Server: 0.0.0.0 (text input)
- RADIUS Port: 1812 (text input)
- RADIUS Key: (text input)
- Group Key Rotation Interval: 0 (text input)
- WPA/WPA2 Re-auth Interval: 3600 (text input)
- WEP Encryption: Disabled (dropdown)
- Shared Key Authentication: Optional (dropdown)
- 802.1x Authentication: Disabled (dropdown)
- Network Key 1, 2, 3, 4: (text inputs)
- Current Network Key: 1 (dropdown)
- PassPhrase: (text input)
- Generate WEP Keys: (button)
- Apply: (button, highlighted with a blue arrow)

Blue arrows point to the "Primary Network" menu item, the "Network Name (SSID)" field, the "WPA2-PSK" dropdown, the "WPA/WPA2 Encryption" dropdown, the "WPA Pre-Shared Key" field, the "WEP Encryption" dropdown, and the "Apply" button.