

Set up LAN on AP TurboSpeed WR6221-T

1. Type 192.168.2.1 in URL, enter User = **admin** / Password = **as per below picture** (if it's not clear, click at picture again, its style will be changed but always the same code)

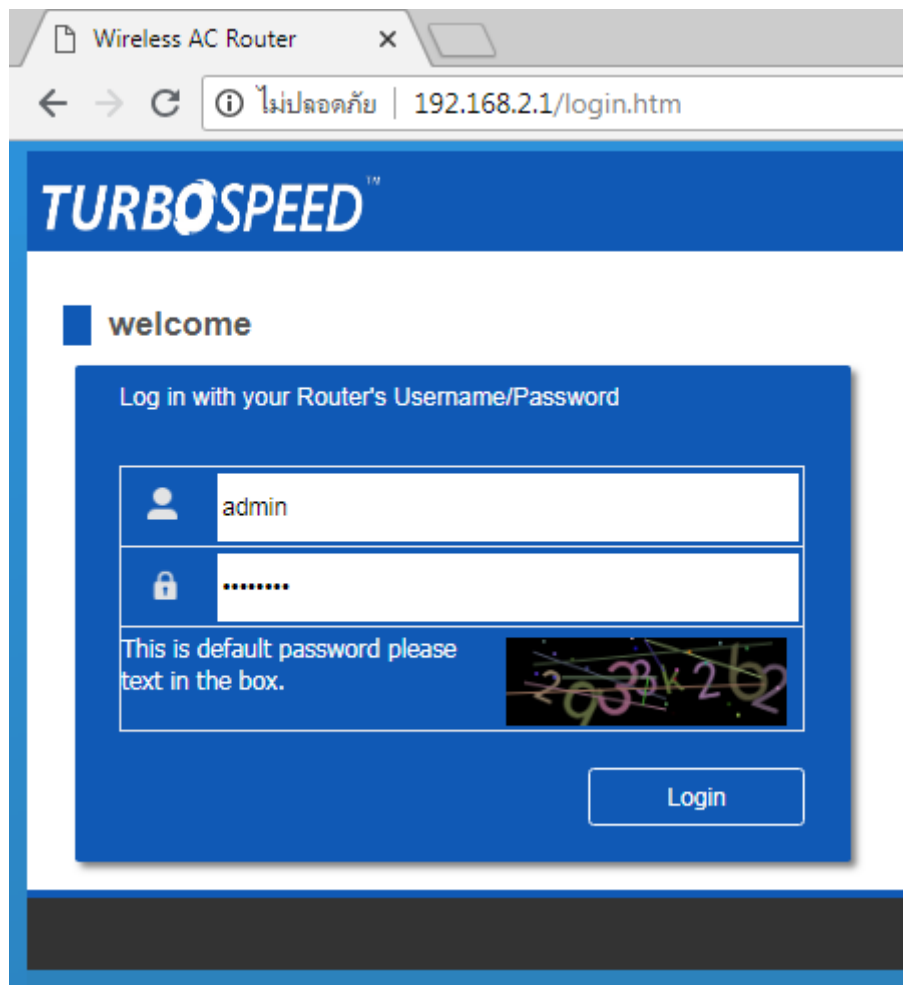

2. After Logging in, click **Advanced** at top right corner



3. Status

TURBOSPEED™
Quick Setup

WR6221-T Status <ul style="list-style-type: none"> ▶ Network ▶ IPv6 ▶ Wireless 2.4G ▶ Wireless 5G Bandwidth Control ▶ Forwarding ▶ Access Control Dynamic DNS ▶ Advanced ▶ System Tools Logout <div style="background-color: #d3d3d3; padding: 2px;">English ▼</div>	<div style="background-color: #d3d3d3; padding: 2px; margin-bottom: 5px;">WAN</div> <table style="width: 100%; border-collapse: collapse;"> <tr><td style="width: 30%;">Connection Type :</td><td>Dynamic IP (DHCP)</td></tr> <tr><td>MAC Address :</td><td>74:19:f8:e2:9c:83</td></tr> <tr><td>IP Address :</td><td>0.0.0.0</td></tr> <tr><td>Subnet Mask :</td><td>0.0.0.0</td></tr> <tr><td>Default Gateway :</td><td>0.0.0.0</td></tr> <tr><td>Primary DNS :</td><td></td></tr> <tr><td>Secondary DNS :</td><td></td></tr> <tr><td>Link Status :</td><td>Disconnected</td></tr> </table> <div style="background-color: #d3d3d3; padding: 2px; margin-bottom: 5px;">LAN</div> <table style="width: 100%; border-collapse: collapse;"> <tr><td style="width: 30%;">MAC Address :</td><td>74:19:f8:e2:9c:82</td></tr> <tr><td>IP Address :</td><td>192.168.2.1</td></tr> <tr><td>Subnet Mask :</td><td>255.255.255.0</td></tr> <tr><td>DHCP Server :</td><td>Enable (192.168.2.33-192.168.2.64)</td></tr> </table> <div style="background-color: #d3d3d3; padding: 2px; margin-bottom: 5px;">Wireless 2.4G</div> <table style="width: 100%; border-collapse: collapse;"> <tr><td style="width: 30%;">Wireless Status :</td><td>Enable</td></tr> <tr><td>SSID :</td><td>true_home2G_C82</td></tr> <tr><td>Radio Mode :</td><td>AP</td></tr> <tr><td>Authentication Type :</td><td>WPAWPA2-PSK</td></tr> <tr><td>Channel :</td><td>3</td></tr> <tr><td>MAC Address :</td><td>74:19:f8:e2:9c:87</td></tr> <tr><td>WPS Status :</td><td>Disable</td></tr> </table> <div style="background-color: #d3d3d3; padding: 2px; margin-bottom: 5px;">Wireless 5G</div> <table style="width: 100%; border-collapse: collapse;"> <tr><td style="width: 30%;">Wireless Status :</td><td>Enable</td></tr> <tr><td>SSID :</td><td>true_home5G_C82</td></tr> <tr><td>Radio Mode :</td><td>AP</td></tr> <tr><td>Authentication Type :</td><td>WPAWPA2-PSK</td></tr> <tr><td>Channel :</td><td>157</td></tr> <tr><td>MAC Address :</td><td>74:19:f8:e2:9c:82</td></tr> <tr><td>WPS Status :</td><td>Disable</td></tr> </table>	Connection Type :	Dynamic IP (DHCP)	MAC Address :	74:19:f8:e2:9c:83	IP Address :	0.0.0.0	Subnet Mask :	0.0.0.0	Default Gateway :	0.0.0.0	Primary DNS :		Secondary DNS :		Link Status :	Disconnected	MAC Address :	74:19:f8:e2:9c:82	IP Address :	192.168.2.1	Subnet Mask :	255.255.255.0	DHCP Server :	Enable (192.168.2.33-192.168.2.64)	Wireless Status :	Enable	SSID :	true_home2G_C82	Radio Mode :	AP	Authentication Type :	WPAWPA2-PSK	Channel :	3	MAC Address :	74:19:f8:e2:9c:87	WPS Status :	Disable	Wireless Status :	Enable	SSID :	true_home5G_C82	Radio Mode :	AP	Authentication Type :	WPAWPA2-PSK	Channel :	157	MAC Address :	74:19:f8:e2:9c:82	WPS Status :	Disable
Connection Type :	Dynamic IP (DHCP)																																																				
MAC Address :	74:19:f8:e2:9c:83																																																				
IP Address :	0.0.0.0																																																				
Subnet Mask :	0.0.0.0																																																				
Default Gateway :	0.0.0.0																																																				
Primary DNS :																																																					
Secondary DNS :																																																					
Link Status :	Disconnected																																																				
MAC Address :	74:19:f8:e2:9c:82																																																				
IP Address :	192.168.2.1																																																				
Subnet Mask :	255.255.255.0																																																				
DHCP Server :	Enable (192.168.2.33-192.168.2.64)																																																				
Wireless Status :	Enable																																																				
SSID :	true_home2G_C82																																																				
Radio Mode :	AP																																																				
Authentication Type :	WPAWPA2-PSK																																																				
Channel :	3																																																				
MAC Address :	74:19:f8:e2:9c:87																																																				
WPS Status :	Disable																																																				
Wireless Status :	Enable																																																				
SSID :	true_home5G_C82																																																				
Radio Mode :	AP																																																				
Authentication Type :	WPAWPA2-PSK																																																				
Channel :	157																																																				
MAC Address :	74:19:f8:e2:9c:82																																																				
WPS Status :	Disable																																																				

1.3.3653

4. Go to **Network > LAN** and set up as follows:

- IP Address: IP Address of AP
- Subnet Mask : Subnet Mask of AP
- DHCP Status : set up to enable/ disable DHCP
- Start IP Address : start IP Address
- End IP Address : end IP Address
- Lease Time : duration to clear DHCP and share new IP Address
- DHCP Client List : details of connected device to AP

TURBOSPEED Quick Setup

WR6221-T 1.3.3653

LAN

IP Address : 192.168.2.1
 Subnet Mask : 255.255.255.0
 Save & Reboot

DHCP Server

DHCP Status : Enable Disable
 Start IP Address : 192.168.2.33
 End IP Address : 192.168.2.64
 Lease time : 1440 Minutes(1-2880)
 Save

DHCP Client List

ID	IP Address	MAC Address	Host Name	Reserved	Status	Operation
1	192.168.2.33	34:f6:4b:74:ae:00	CMNBKOMRATKORN	No	Online	🟢🔴
2	192.168.2.34	30:07:4d:4f:18:bc	Phikky-NotE	No	Online	🟢🔴

Items show in every single page 10 Apply < << >> > 1 Totally 1 pages
 Keep All