

## Port Forwarding on ZTE F688

1. Type 192.168.1.1 at Browser and press Enter

- Username = admin
- Password = enter letters shown in Default Router Password (each ZTE model will vary)
- Press Login

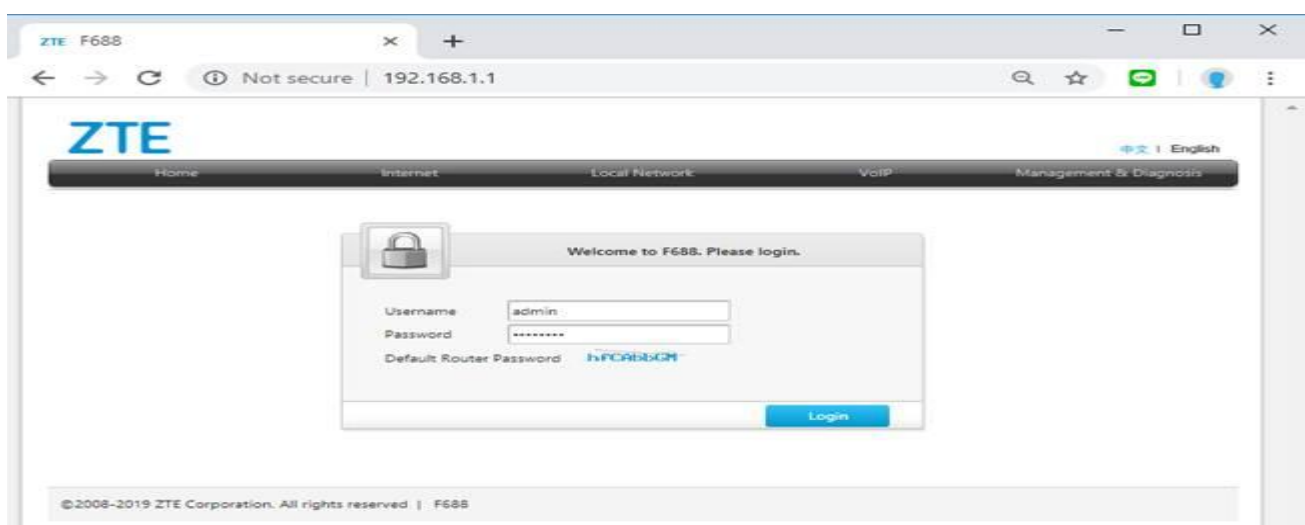

2. Internet > Security > Port Forwarding



### 3. Set up as follows:

- New Item : choose On to enable this Profile
- Name : name the Profile e.g. “DVR”
- Protocol : select Protocol, if not sure, select TCP And UDP
- WAN Connection : Auto
- LAN Host : enter IP Address of device to forward Port
- WAN Port : enter Port of device to forward Port (if use True DDNS, enter Port of True DDNS)
- LAN Host Port : enter Port of device to forward Port (if do not use True DDNS, at WAN Port and LAN Host Port, enter the same parameter)
- When finished, press Apply
- If wish to add Port Forwarding, press Create New Item

**ZTE** Current Time: 1970-01-01T00:12 admin Logout 中文 | English

Home Internet Local Network VoIP Management & Diagnosis

Local Service Control ALG DMZ Port Forwarding Port Trigger

Status  
Security  
DDNS  
SNTP  
Port Binding  
Port Locating  
PON Information

Page Information  
This page provides the function of port forwarding parameter(s) configuration.

▼ Port Forwarding

[What should be noticed when configuring port forwarding?](#)

▼ New Item  On  Off **1**

Name DVR **2**

Protocol TCP And UDP **3**

WAN Connection Auto **4**

WAN Host IP Address 0 . 0 . 0 . 0 ~ 0 . 0 . 0 . 0

LAN Host 192.168.1.108 **5**

WAN Port 11000 ~ 11000 **6**

LAN Host Port 37777 ~ 37777 **7**

**8** Apply Cancel

**9** Create New Item

©2008-2019 ZTE Corporation. All rights reserved | F688 V9.0.10P1T9

#### 4. Press Apply, setup information as follows:

- Profile name will be changed to the name that's been set
- "Your data has been stored" message
- To delete Profile, click a bin sign
- When finished, press Apply

- Status
- Security
- DDNS
- SNTP
- Port Binding
- Port Locating
- PON Information

### Page Information

This page provides the function of port forwarding parameter(s) configuration.

#### ▼ Port Forwarding

[What should be noticed when configuring port forwarding?](#)

▼ DVR  On  Off

Your data have been stored!

Name	<input type="text" value="DVR"/>
Protocol	<input type="text" value="TCP And UDP"/>
WAN Connection	<input type="text" value="Auto"/>
WAN Host IP Address	<input type="text" value="0.0.0.0"/> ~ <input type="text" value="0.0.0.0"/>
LAN Host	<input type="text" value="192.168.1.108"/>
WAN Port	<input type="text" value="11000"/> ~ <input type="text" value="11000"/>
LAN Host Port	<input type="text" value="37777"/> ~ <input type="text" value="37777"/>

Create New Item